

PARCEL NO.	GRANTEE	AREA SQ. FT.
0026:10:STQ	BOYER PARKWAY ASSOCIATES LTD	35539

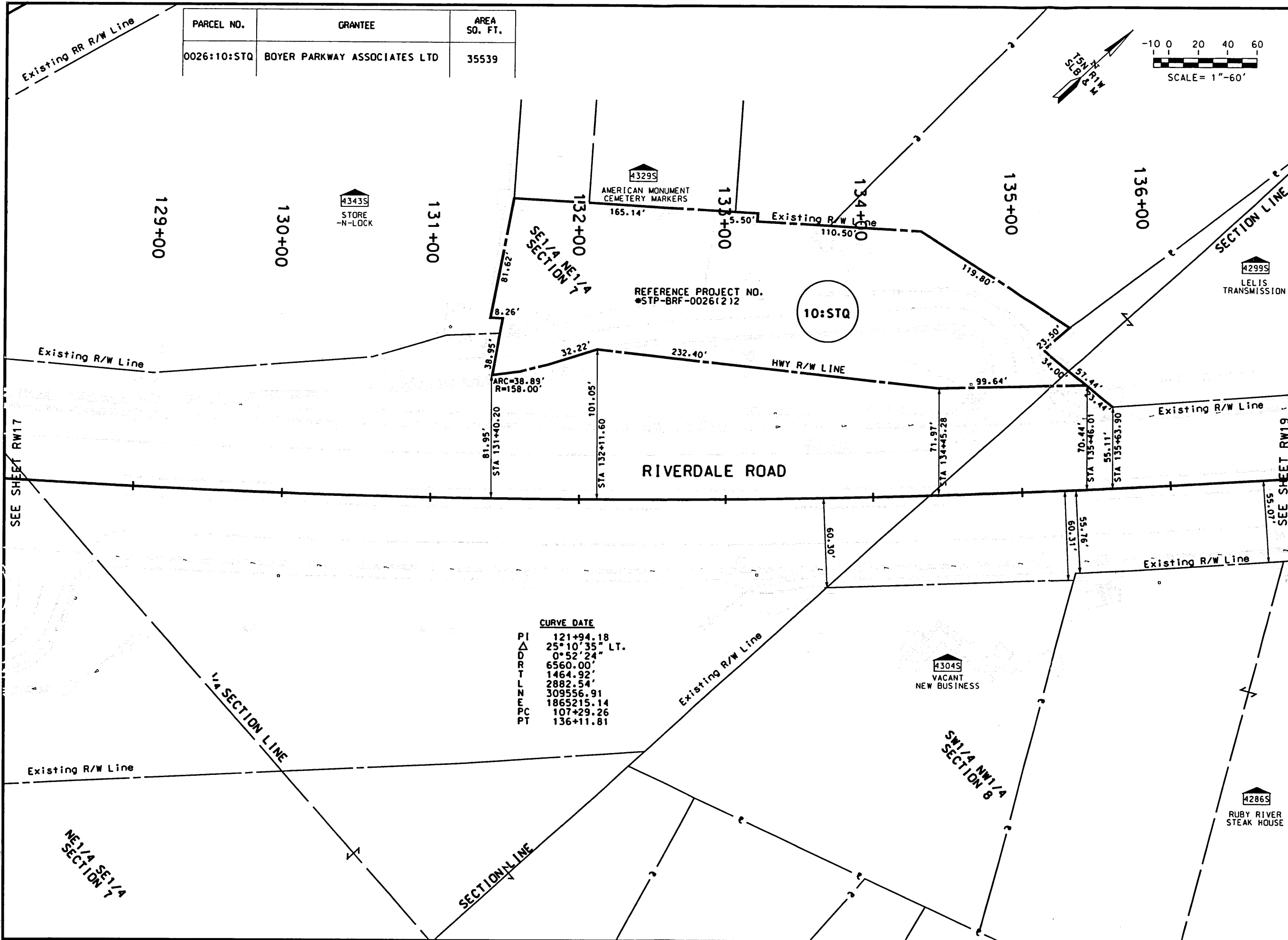
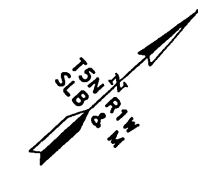
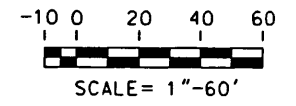

CURVE DATA

PI	121+94.18
Δ	25°10'35" LT.
D	0°52'24"
R	6560.00'
T	1464.92'
L	2882.54'
N	309556.91
E	1865215.14
PC	107+29.26
PT	136+11.81

UTAH DEPARTMENT OF TRANSPORTATION
 REGION ONE -- OGDEN, UTAH
 RIGHT-OF-WAY DESIGN

RIVERDALE ROAD (SR-26)

RIGHT-OF-WAY PLAN SHEET

PROJECT NUMBER: SP-0026(4)0
 IM-84-6(1)81
 BRP-0026(1)

WEBER COUNTY

SHEET NO. RW18

APPROVAL	DATE	PROJECT DESIGN ENGINEER	DESIGN PSA	CHECK	DAB	REVIEW
APPROVED	DATE	PRECEDENCE ENGINEER	DRAWN CP	CHECK PSA	CHECK	DATE
DESIGN MAPS	DATE	DESIGN MAPS	DESIGN MAPS	DESIGN MAPS	DESIGN MAPS	DESIGN MAPS
REV. BY	DATE	REV. BY	REV. BY	REV. BY	REV. BY	REV. BY
ORIGINAL SUBMISSION FOR AUTHORIZATION	DATE	ORIGINAL SUBMISSION FOR AUTHORIZATION	ORIGINAL SUBMISSION FOR AUTHORIZATION	ORIGINAL SUBMISSION FOR AUTHORIZATION	ORIGINAL SUBMISSION FOR AUTHORIZATION	ORIGINAL SUBMISSION FOR AUTHORIZATION
REVISIONS	DATE	REVISIONS	REVISIONS	REVISIONS	REVISIONS	REVISIONS

PARCEL NO.	OWNER	NET AC.	SQ. FT.	EXIST. R/W AC. IN DEED	OWNERSHIP AC.	REMAINING AC.	
						LEFT	RIGHT
0026:46	BOYER PARKWAY ASSOC. LTD	0.008	340	NONE	0.394	0.386	NONE
0026:46:E	BOYER PARKWAY ASSOC. LTD	0.013	558	NONE	0.386		NONE
0026:47	BOYER PARKWAY ASSOC. LTD	0.005	286	NONE	0.392	0.387	NONE
0026:47:E	BOYER PARKWAY ASSOC. LTD	0.007	324	NONE	0.387		NONE
0026:48	BOYER PARKWAY ASSOC. LTD	0.018	793	NONE	0.880	0.862	NONE
0026:48:E	BOYER PARKWAY ASSOC. LTD	0.027	1164	NONE	0.862		NONE

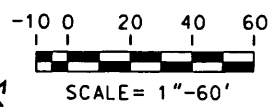
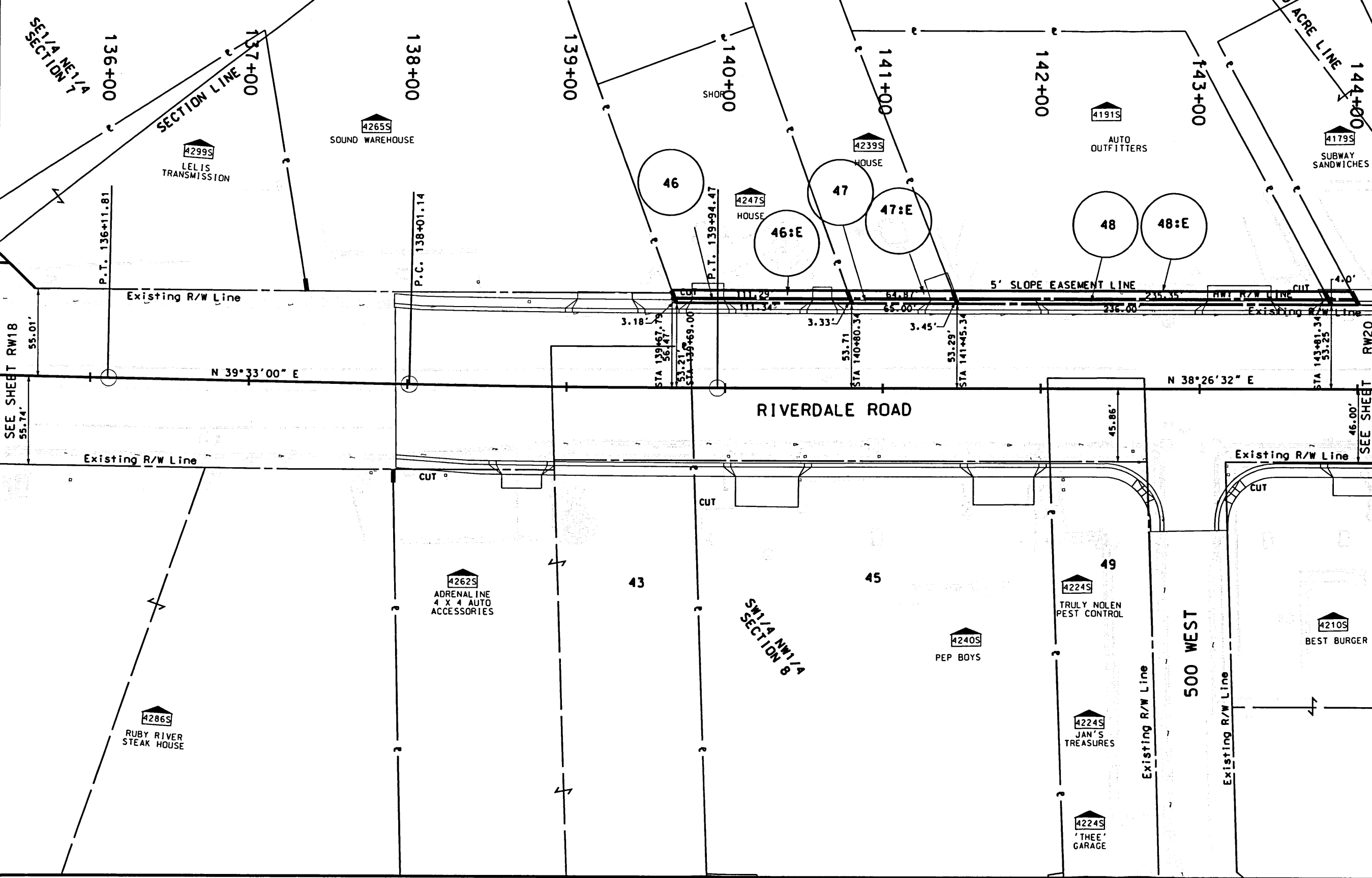

UTAH DEPARTMENT OF TRANSPORTATION REGION ONE -- OGDEN, UTAH RIGHT-OF-WAY DESIGN		REVIEW	DATE	BY
CHECK	DWG	CHECK	PSA	CHECK
DESIGN	PSA	DESIGN	GP	QUANT.
DATE	PROJECT DESIGN ENGINEER	DATE	APPROVED	DATE
DATE	PRECONSTRUCTION ENGINEER	DATE	PRECONSTRUCTION ENGINEER	DATE
RIVERDALE ROAD (SR-26)		RIGHT-OF-WAY PLAN SHEET		
PROJECT NUMBER SP-0026(410) M-8-0026(781) BRP-0026(71)		APPROVAL RECORD		
WEBER COUNTY		SHEET NO. TEMP RW19		

PARCEL NO.	OWNER	NET AC.	SQ. FT.	EXIST. R/W AC. IN DEED	OWNERSHIP AC.	REMAINING AC.	
						LEFT	RIGHT
0026:51	BOYER PARKWAY ASSOC. LTD	0.001	60	NONE	1.851	1.850	NONE
0026:51:E	BOYER PARKWAY ASSOC. LTD	0.002	85	NONE			NONE
0026:55	RIVERDALE CENTER II LC	0.009	372	NONE	0.480	0.471	NONE
0026:55:E	RIVERDALE CENTER II LC	0.012	531	NONE			NONE

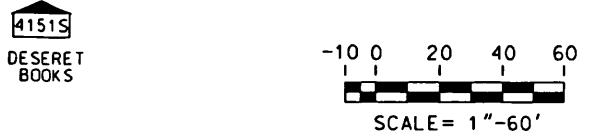
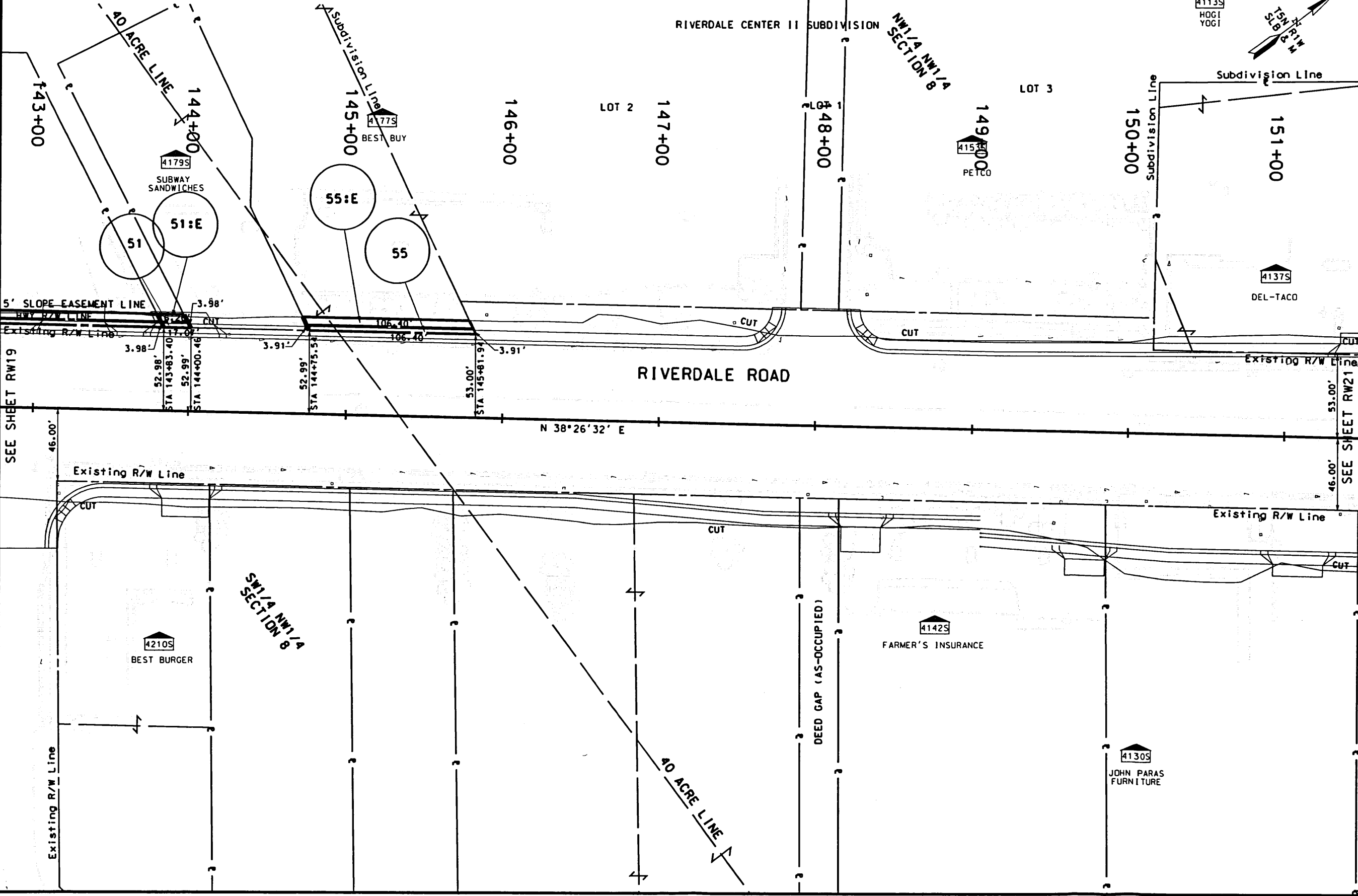

SEE SHEET RW19

SEE SHEET RW21

UTAH DEPARTMENT OF TRANSPORTATION
REGION ONE -- OGDEN, UTAH
RIGHT-OF-WAY DESIGN

RIVERDALE ROAD (SR-26)

RIGHT-OF-WAY PLAN SHEET

PROJECT NUMBER
SP-0026(4)0
M-84-6(1)81
BRF-0026(1)1

WEBER COUNTY

SHEET NO. TEMP RW20

NO.	DATE	REVISIONS	REMARKS

REVIEW	DATE	BY

CHECK	DATE	BY

DESIGN	DATE	BY

APPROVAL	DATE	BY

PARCEL NO.	OWNER	NET AC.	SQ. FT.	EXIST. R/W AC. IN DEED	OWNERSHIP AC.	REMAINING AC.	
						LEFT	RIGHT
0026:91	RIVERDALE CENTER II L.C.	0.09	4007	NONE	4.55	4.46	NONE

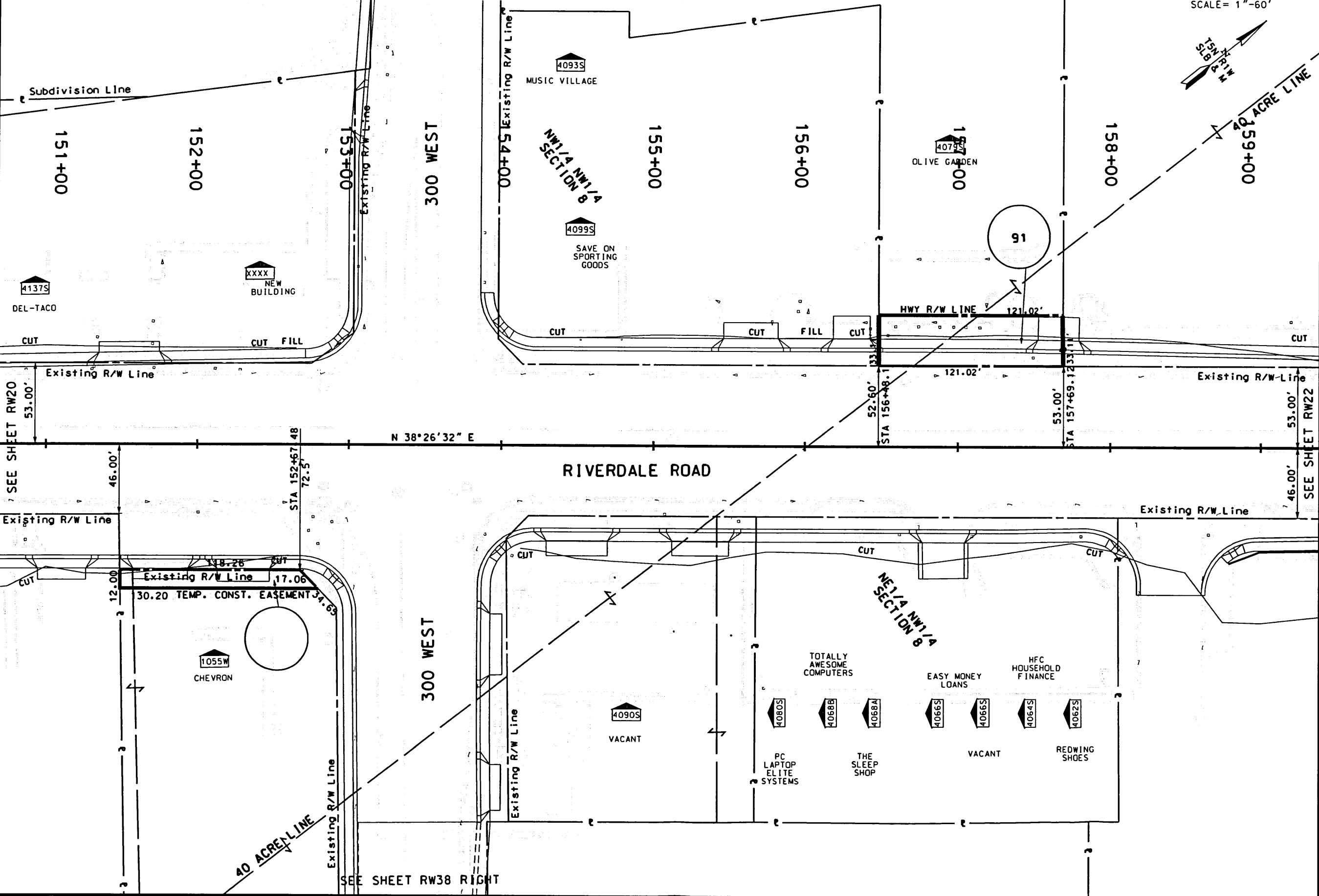
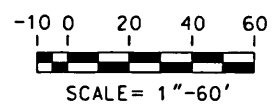

RIVERDALE ROAD (SR-26)		UTAH DEPARTMENT OF TRANSPORTATION	
REGION ONE - OGDEN, UTAH		RIGHT-OF-WAY DESIGN	
APPROVAL RECORD	DATE	PROJECT DESIGN ENGINEER	DESIGN
APPROVED	DATE	PRECONSTRUCTION ENGINEER	QUANT.
DESIGN	PSA	CHECK	DAB
DRAWN	GP	CHECK	PSA
REVIEW	DATE	CHECK	BY
DESIGN MAPS	REVISIONS	DESIGN REQUEST	REMARKS
NO. DATE	BY	DATE	DATE
ORIGINAL SUBMISSION FOR AUTHORIZATION			
DATE			
REVISIONS			
DATE			
DATE			

2/19/2006 D:\2002\02133-Washington\00-Riverdale\Road\CAD\BR26_R21_Sheet1.dwg User: jls\Right of Way\26181_RW21.dwg

WEBER COUNTY
 SHEET NO. TEMP RW21

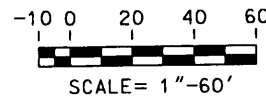
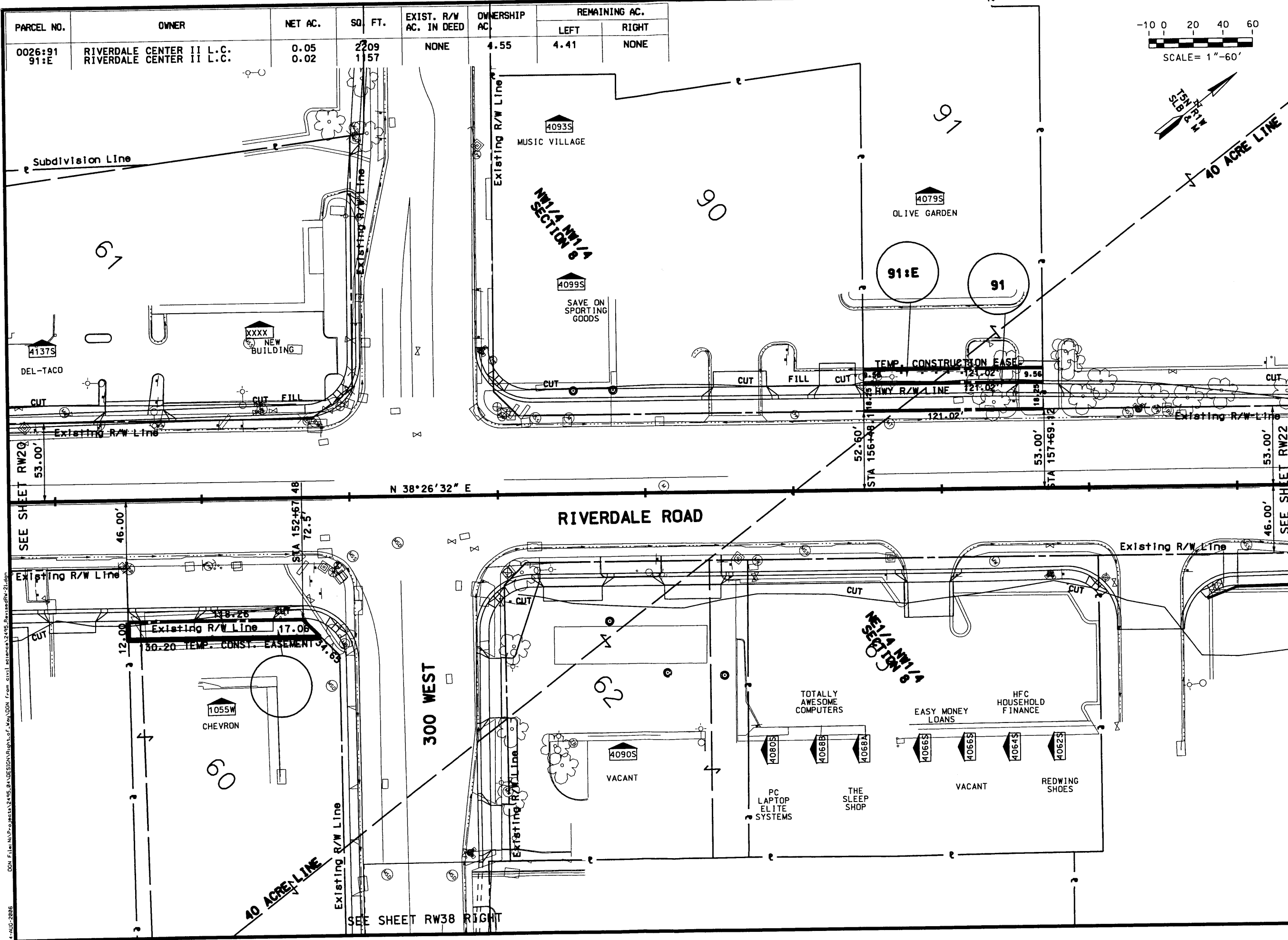

PARCEL NO.	OWNER	NET AC.	SQ. FT.	EXIST. R/W AC. IN DEED	OWNERSHIP AC.	REMAINING AC.	
						LEFT	RIGHT
0026+91 91:E	RIVERDALE CENTER II L.C. RIVERDALE CENTER II L.C.	0.05 0.02	2209 1157	NONE	4.55	4.41	NONE

UTAH DEPARTMENT OF TRANSPORTATION
REGION ONE -- OGDEN, UTAH
RIGHT-OF-WAY DESIGN

RIVERDALE ROAD (SR-26)

RIGHT-OF-WAY PLAN SHEET
SP-0025(4)0
TM-84-5(1)81
BRF-0026(1)

WEBER COUNTY

SHEET NO. TEMP RW21

APPROVAL	DATE	DESIGN	CHECK	REVIEW	DATE
RECOMM.		PSA	PSA	DATE	
APPROVED		GP	GP	BY	
		CONSTRUCTION	CONSTRUCTION		

REVISIONS

NO.	DATE	DESCRIPTION
1	8/14/06	ORIGINAL SUBMISSION FOR AUTHORIZATION
		REVISIONS

10/14/06 E.R. E.R. E.R. P.M. REVIEWED PERIOD NO. 31 AND PREPARED PERIOD NO. 311E
 NO. DATE REVISED BY ORIGINAL SUBMISSION FOR AUTHORIZATION

PARCEL NO.	OWNER	NET AC.	SQ. FT.	EXIST. R/W AC. IN DEED	OWNERSHIP AC.	REMAINING AC.	
						LEFT	RIGHT
0026:66	RIVERDALE CENTER II L.C.	0.086	3727	NONE	3.018	2.932	NONE
0026:66:E	RIVERDALE CENTER II L.C.	0.034	1481		2.932		
0026:66B	RIVERDALE CENTER II L.C.	0.003	111	NONE	2.932	2.929	NONE
0026:66B:E	RIVERDALE CENTER II L.C.	0.049	2120		2.929		

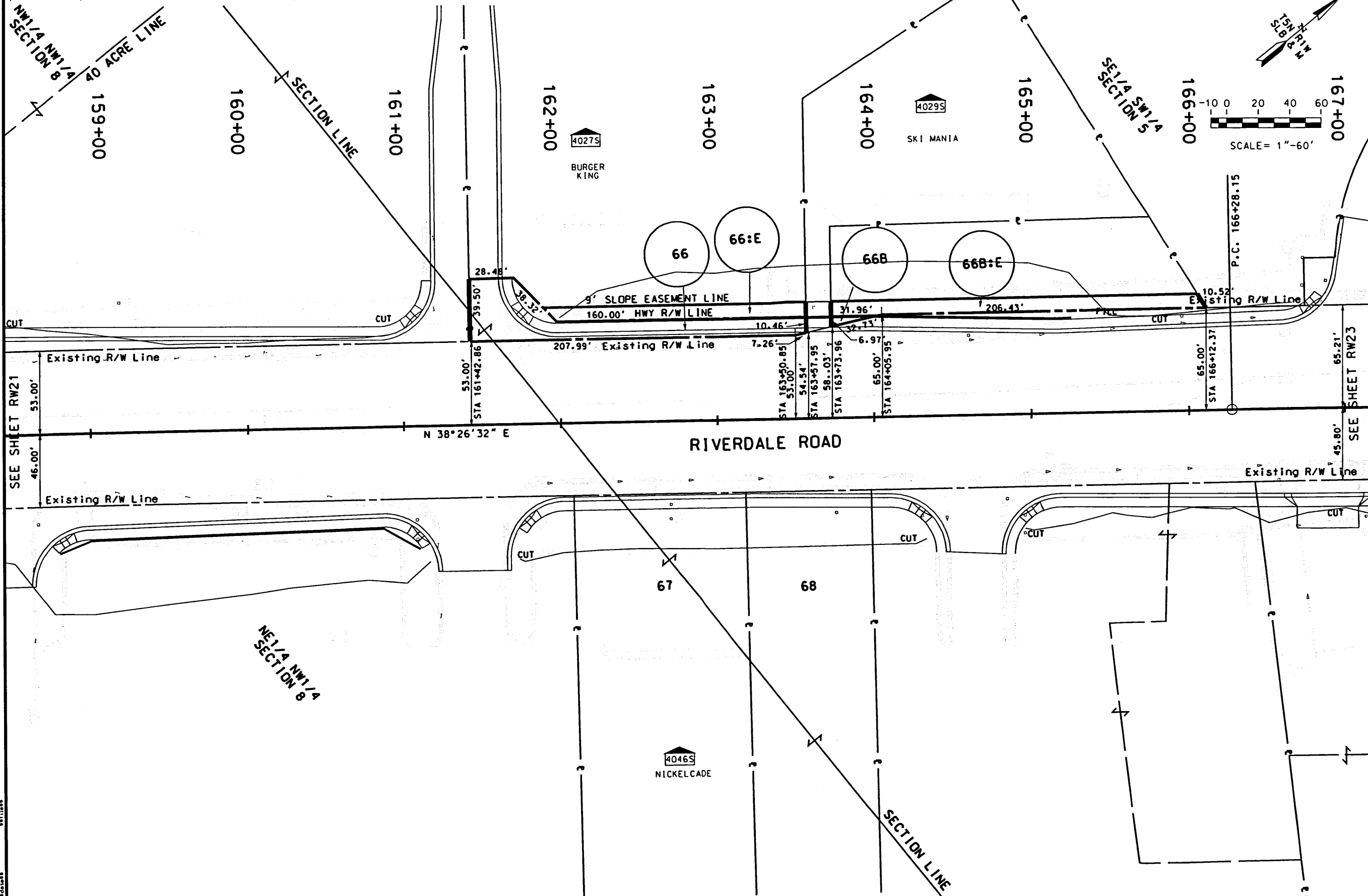

UTAH DEPARTMENT OF TRANSPORTATION
 REGION ONE -- OGDEN, UTAH
 RIGHT-OF-WAY DESIGN

RIVERDALE ROAD (SR-26)
 RIGHT-OF-WAY PLAN SHEET
 SP-0026(4)0
 1M-84-6(1)81
 BRP-0026(1)1

WEBER COUNTY

SHEET NO. TEMP RW22

NO.	DATE	DESIGN MAPS PARCELS REQUEST REV. BY	REVISIONS

CHECK	DATE	BY
CHECK DAB		
CHECK PSA		
CHECK		